

# Patient report

Bio-Rad                      DATE: 08/18/2019  
D-10                         TIME: 06:45 PM  
S/N: #DJ4I016123        Software version: 4.30-2  
Sample ID:                 10550948  
Injection date             08/18/2019 06:33 PM  
Injection #: 35             Method: HbA1c  
Rack #: ---                 Rack position: 4

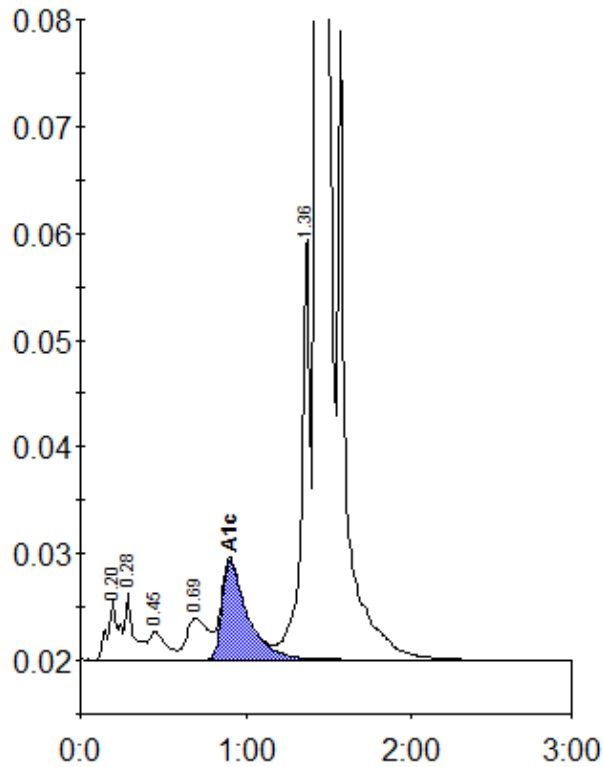

Peak table - ID: 10550948

Peak	R.time	Height	Area	Area %
A1a	0.20	5434	26256	1.0
A1b	0.28	6311	23120	0.8
F	0.45	2697	18153	0.7
LA1c/CHb-1	0.69	3950	36446	1.3
A1c	0.90	9320	99014	5.1
P3	1.36	40037	147698	5.4
A0	1.43	759847	2393607	87.2
Total Area:		2744295		

Concentration:	%
A1c	5.1